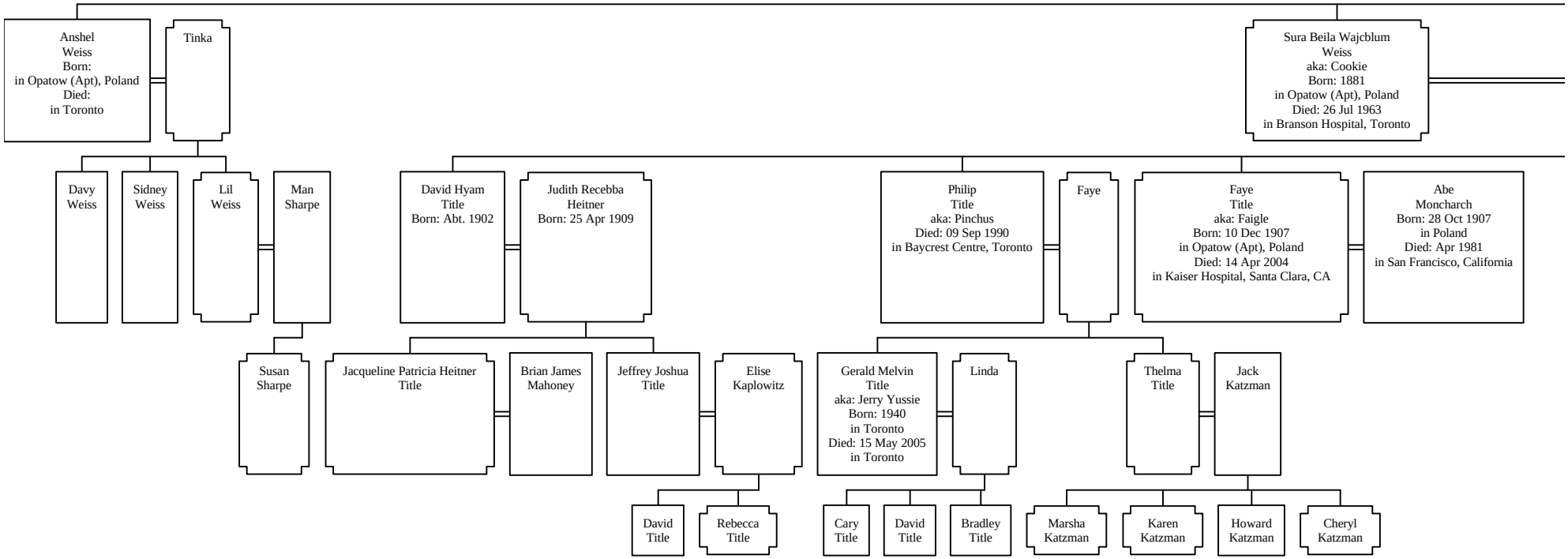
Anshel
Weiss
Born:
in Opatow (Apt), Poland
Died:
in Toronto
Tinka
Sura Beila Wajcblum
Weiss
aka: Cookie
Born: 1881
in Opatow (Apt), Poland
Died: 26 Jul 1963
in Branson Hospital, Toronto
Davy
Weiss
Sidney
Weiss
Lil
Weiss
Man
Sharpe
David Hyam
Title
Born: Abt. 1902
Judith Recebba
Heitner
Born: 25 Apr 1909
Philip
Title
aka: Pinchus
Died: 09 Sep 1990
in Baycrest Centre, Toronto
Faye
Faye
Title
aka: Faigle
Born: 10 Dec 1907
in Opatow (Apt), Poland
Died: 14 Apr 2004
in Kaiser Hospital, Santa Clara, CA
Abe
Moncharch
Born: 28 Oct 1907
in Poland
Died: Apr 1981
in San Francisco, California
Susan
Sharpe
Jacqueline Patricia Heitner
Title
Brian James
Mahoney
Jeffrey Joshua
Title
Elise
Kaplowitz
Gerald Melvin
Title
aka: Jerry Yussie
Born: 1940
in Toronto
Died: 15 May 2005
in Toronto
Linda
Thelma
Title
Jack
Katzman
David
Title
Rebecca
Title
Cary
Title
David
Title
Bradley
Title
Marsha
Katzman
Karen
Katzman
Howard
Katzman
Cheryl
Katzman

Descendants of Elder Waicblum

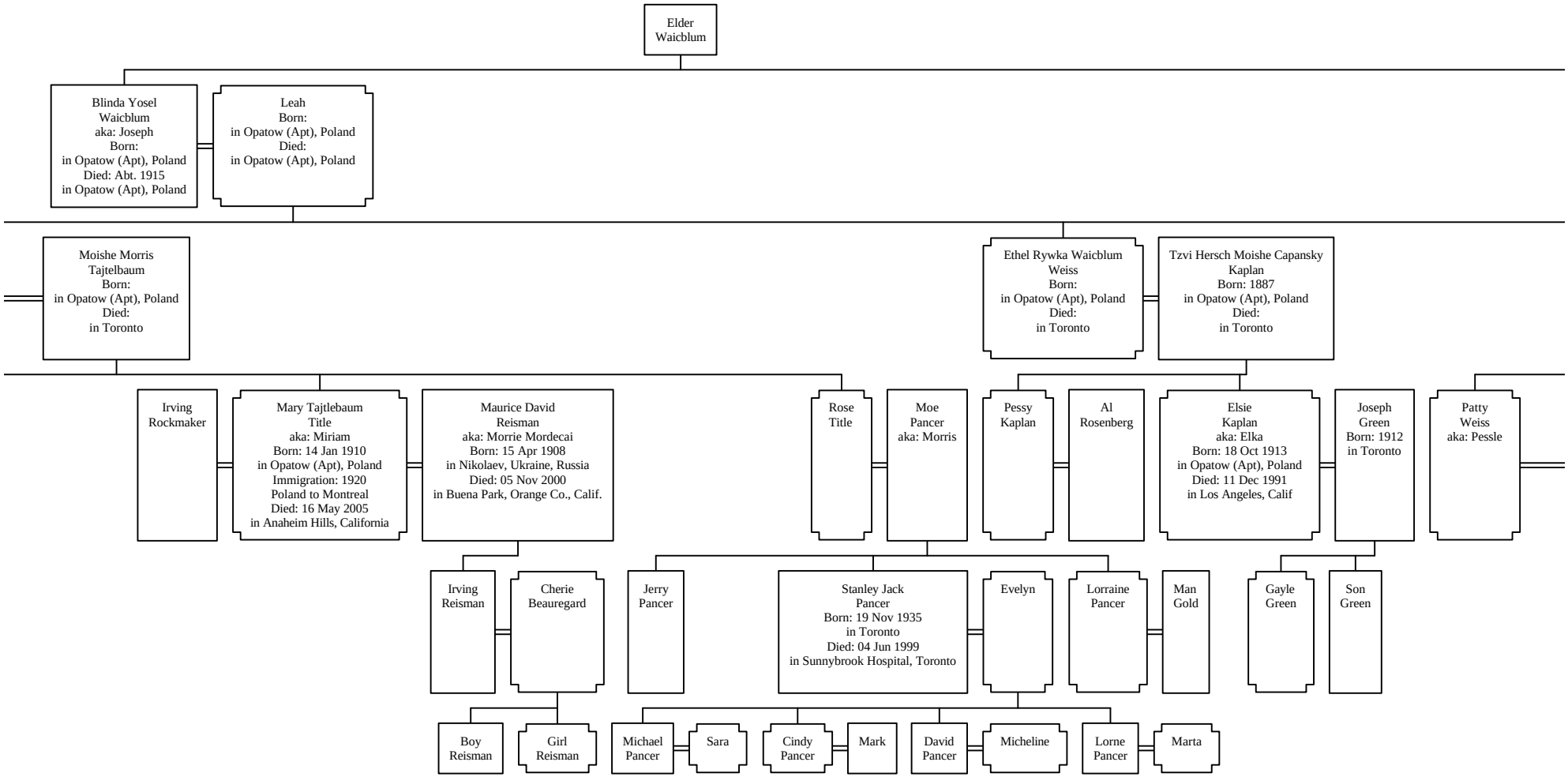

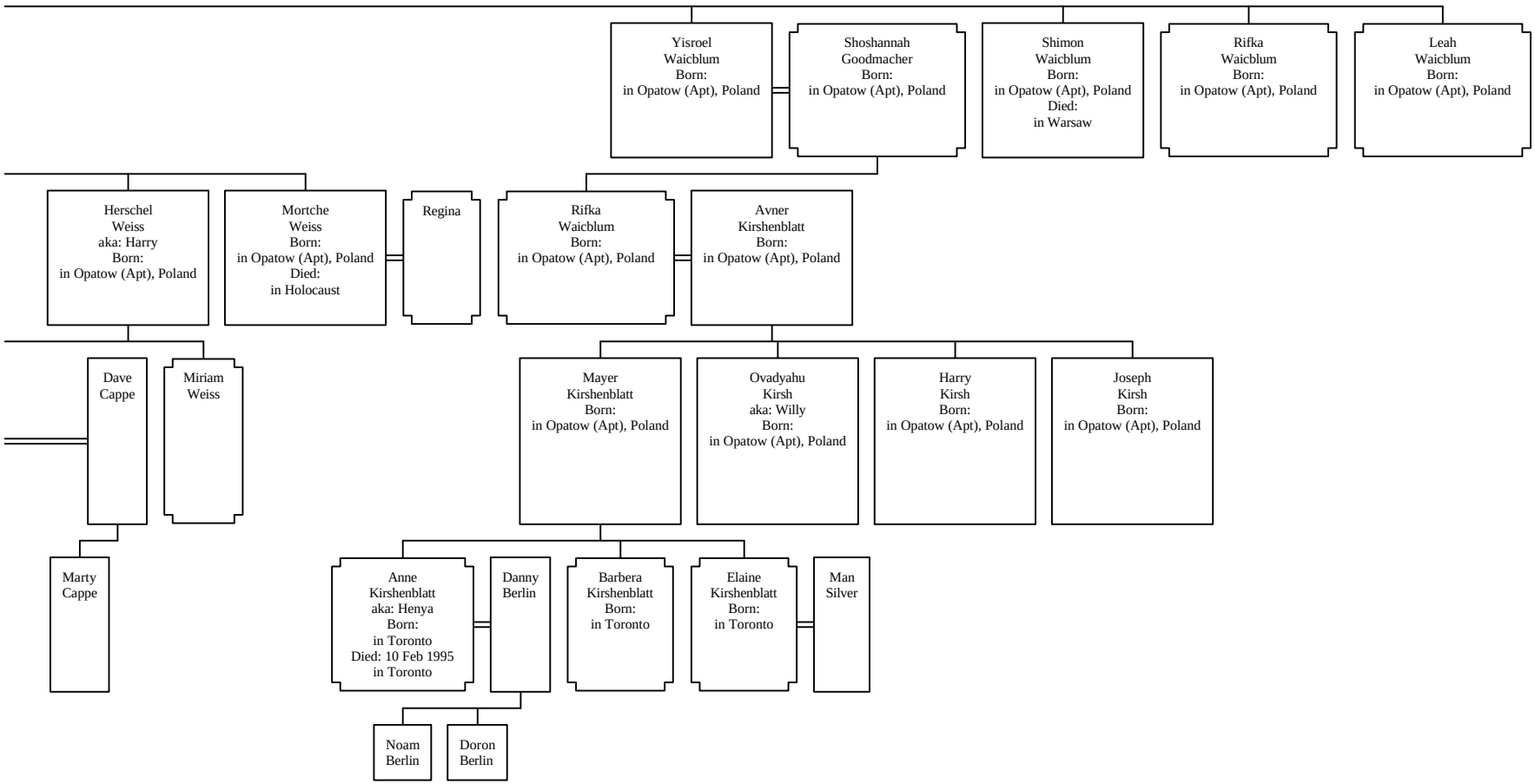
Yisroel Waicblum Born: in Opatow (Apt), Poland
Shoshannah Goodmacher Born: in Opatow (Apt), Poland
Shimon Waicblum Born: in Opatow (Apt), Poland Died: in Warsaw
Rifka Waicblum Born: in Opatow (Apt), Poland
Leah Waicblum Born: in Opatow (Apt), Poland
Herschel Weiss aka: Harry Born: in Opatow (Apt), Poland
Mortche Weiss Born: in Opatow (Apt), Poland Died: in Holocaust
Regina
Rifka Waicblum Born: in Opatow (Apt), Poland
Avner Kirshenblatt Born: in Opatow (Apt), Poland
Dave Cappe
Miriam Weiss
Mayer Kirshenblatt Born: in Opatow (Apt), Poland
Ovadyahu Kirsh aka: Willy Born: in Opatow (Apt), Poland
Harry Kirsh Born: in Opatow (Apt), Poland
Joseph Kirsh Born: in Opatow (Apt), Poland
Marty Cappe
Anne Kirshenblatt aka: Henya Born: in Toronto Died: 10 Feb 1995 in Toronto
Danny Berlin
Barbera Kirshenblatt Born: in Toronto
Elaine Kirshenblatt Born: in Toronto
Man Silver
Noam Berlin
Doron Berlin